Fantasia D-moll

Transcribed and arranged for guitar
by Carlo Ambrosio
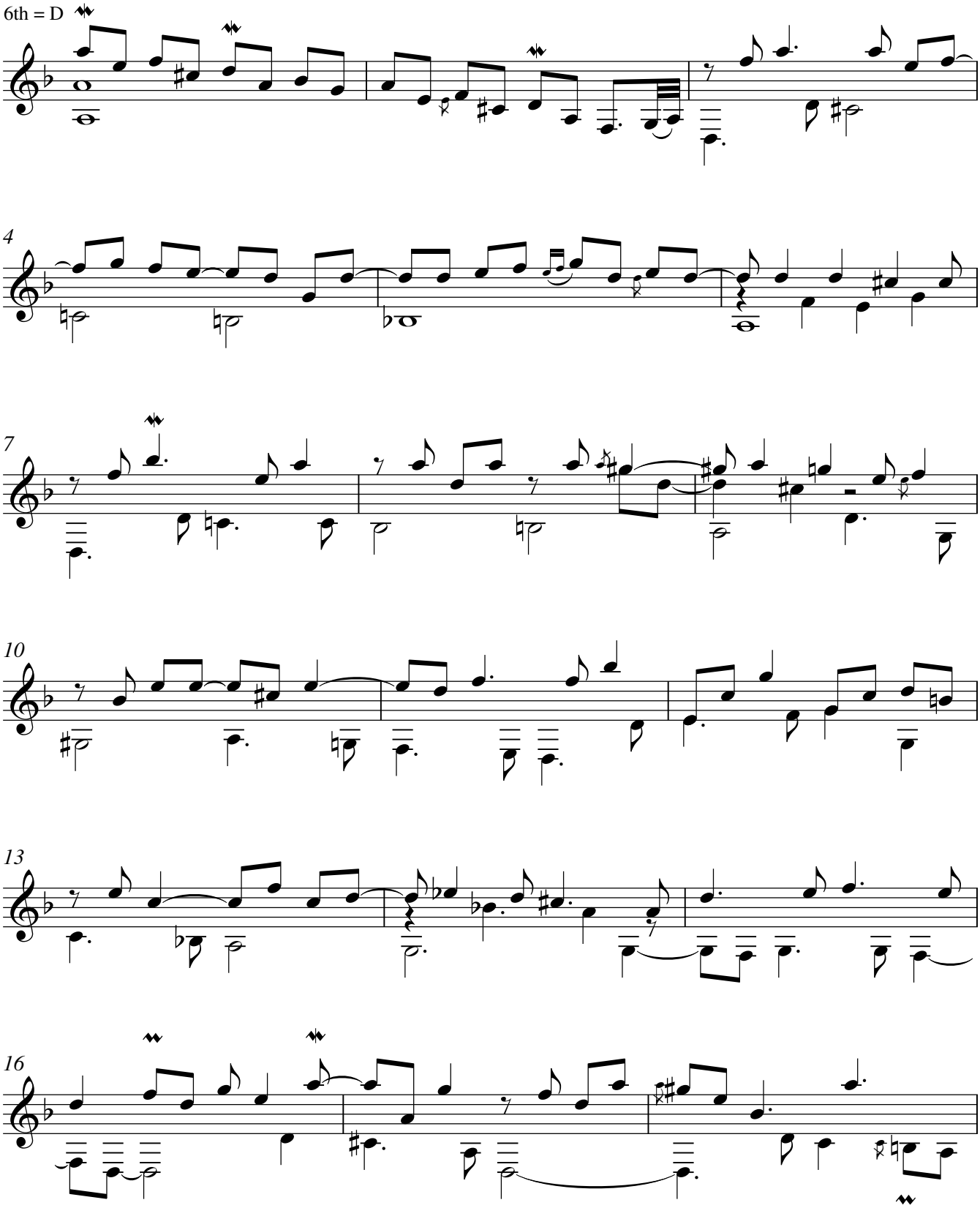
David KELLNER
(1670-1748)